

MMDA 'C' / PP No. /
 C.No. 15922/92
 Asst. ...

Planning Permit No. C.P.P.133.192
APPROVED
 SUBJECT TO THE CONDITIONS IN
 THE OFFICE LETTER.
 No. C.P.P.15922/92 Date: 12.12.92
 FOR MEMBER SECRETARY
 TAMIL NADU CO-OPERATIVE
 DEVELOPMENT AUTHORITY
 MADRAS - 600 008.

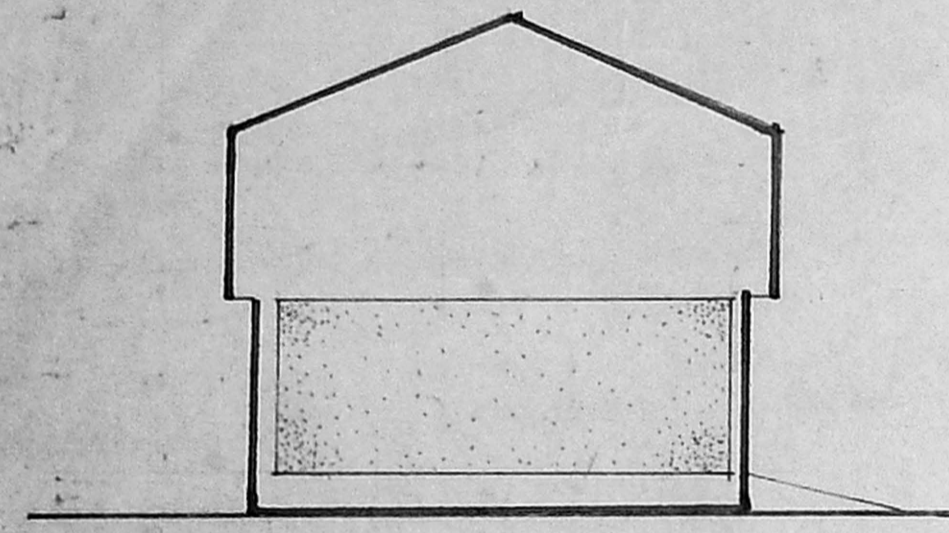

ELEVATION

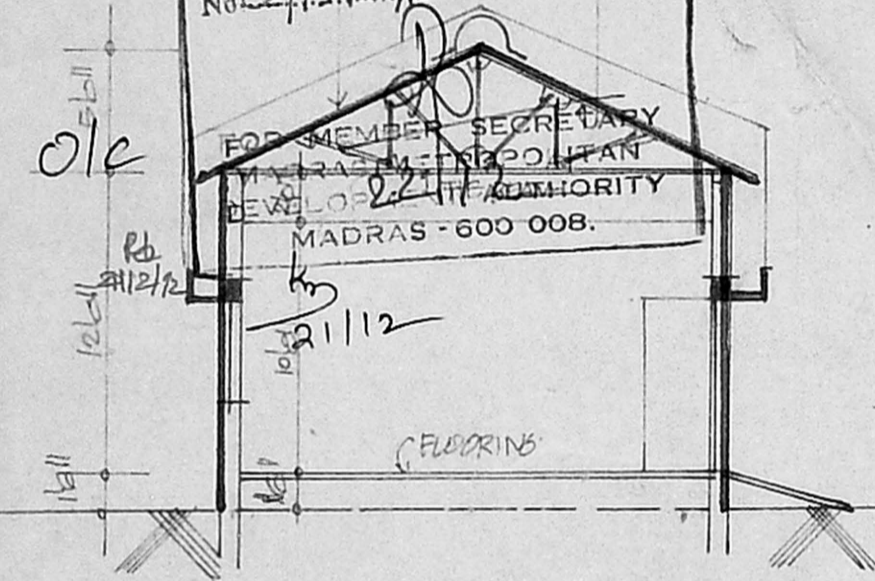

SECTION AT 'A-B'

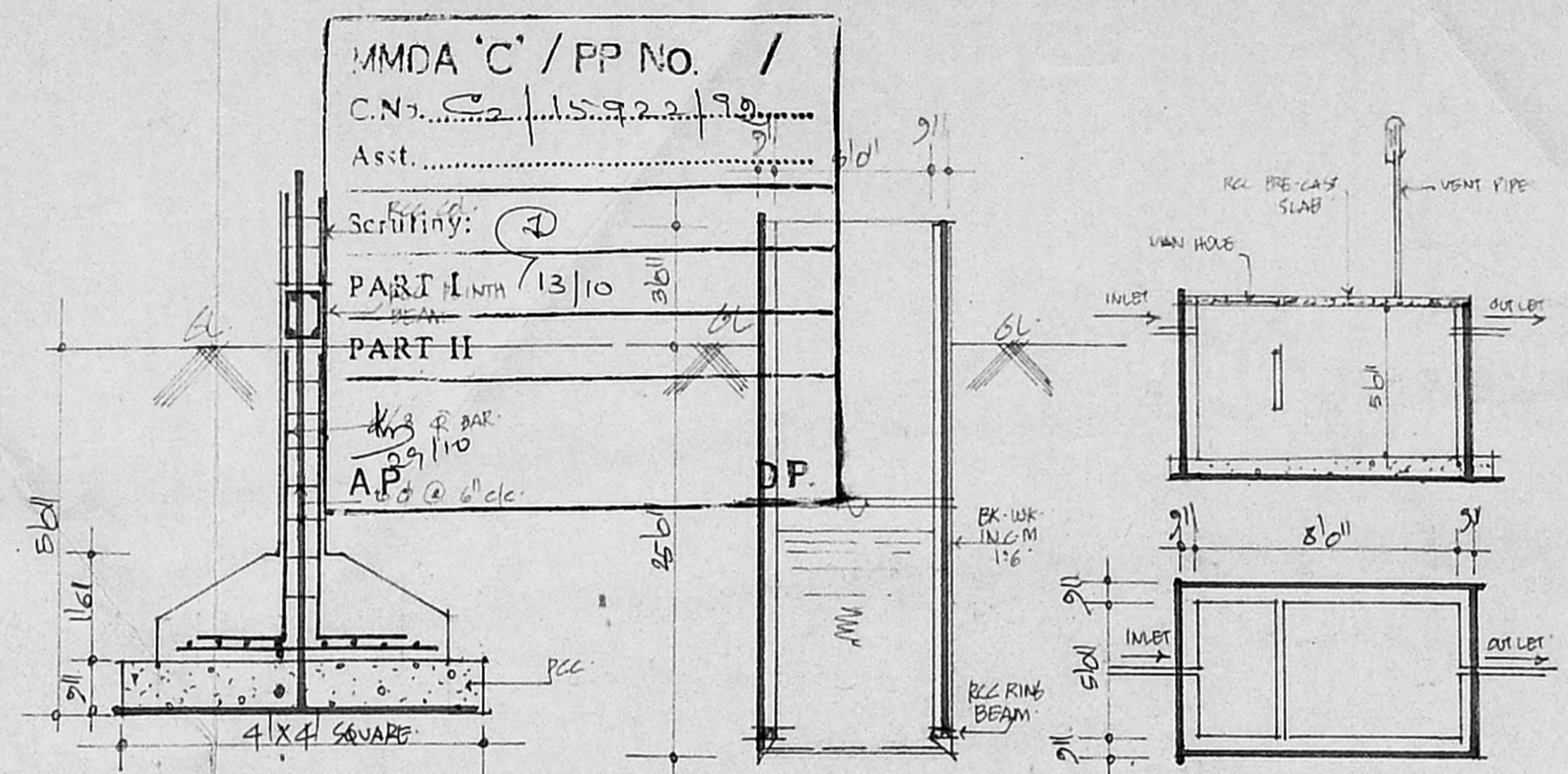

COLUMN FOUNDATION
 DETAILS.

SECTION OF
 WELL.

DETAIL OF
 SEPTIC TANK.

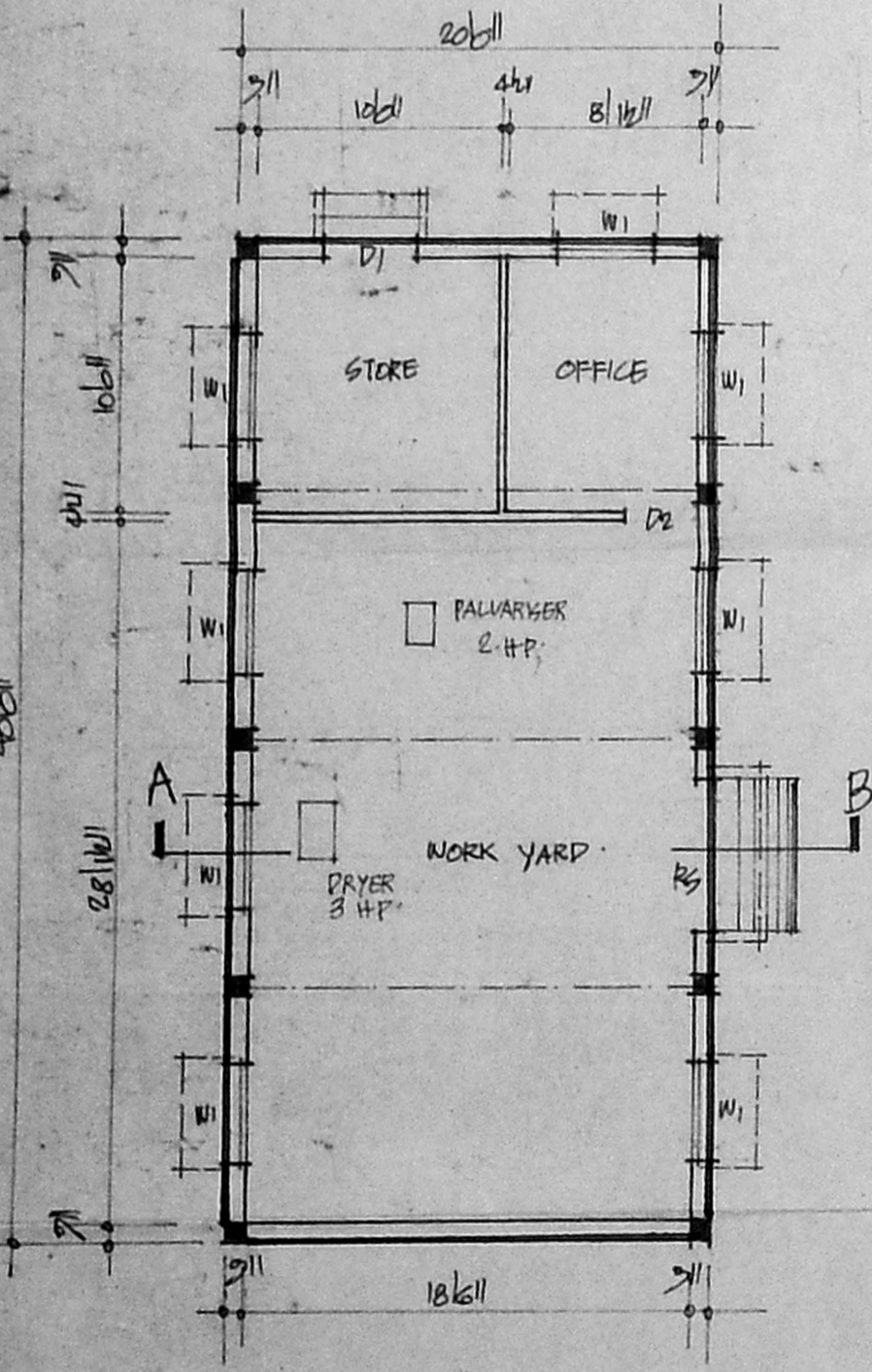

PLAN.

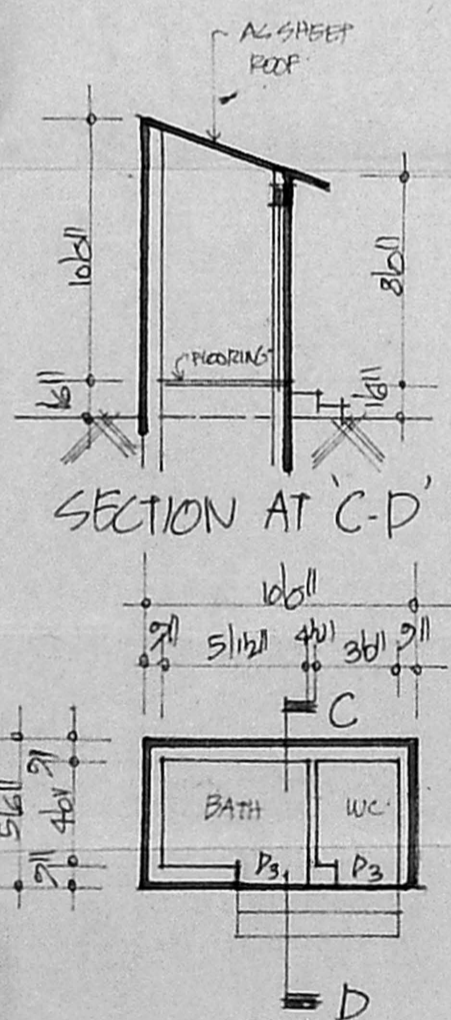

SECTION AT 'C-D'

PLAN.

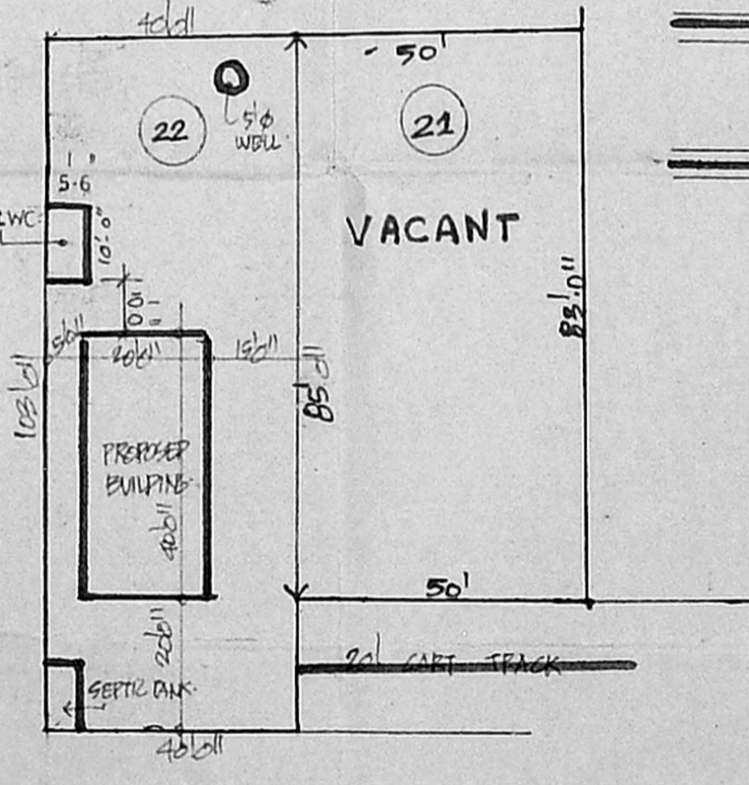

SITE PLAN.
 SCALE 1" TO 32'0"

RESIDARY PLOT
 DETAILS

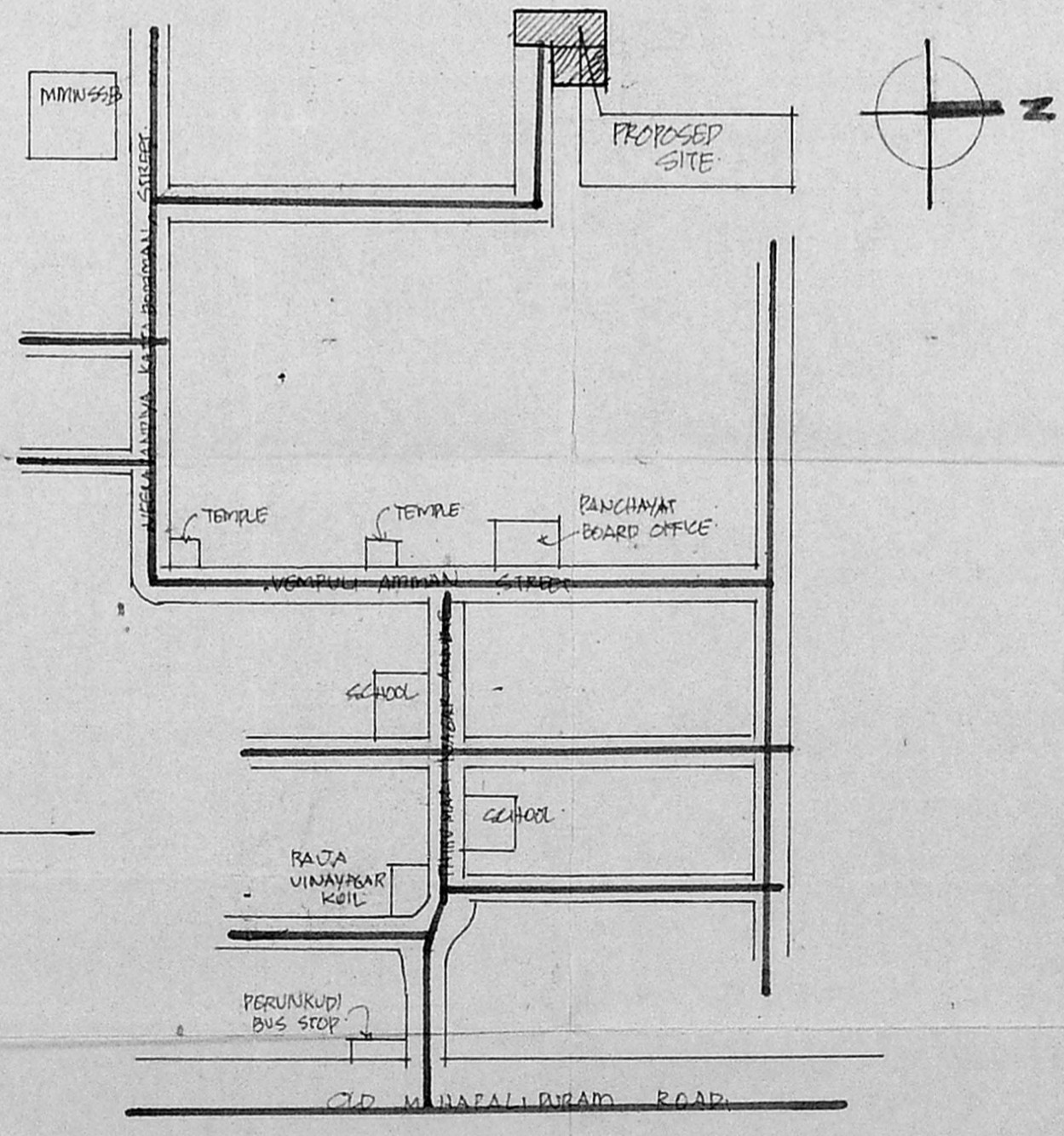

KEY PLAN.
 NOT TO SCALE.

SCHEDULE OF JOINERY.

RG	ROLLING SHUTTER	6'0" x 7'0"
D1	DOORS	4'0" x 7'0"
D2	"	3'0" x 7'0"
D3	"	2'0" x 7'0"
W1	WINDOWS	4'0" x 4'0"

MACHINE DETAILS
 PULVARIZER: 2 HP
 DRYER : 3 HP.

AREA DETAILS.

TOTAL PLINTH AREA 4 800 SQFT

INDEX.

- PROPOSALS 8 —————
- ROADS 8 —————
- BOUNDARY 8 —————

PROPOSED BUILDING FOR
ANITHA SOAPS COTTAGE INDUSTRY
 AT
 S.NO. 134/4B PLOT NO. 22321
 PERUNGUDI VILLAGE,
 SAIDAPET TALUK,
 CHINGLEPUT DISTRICT.

SCALE 1" TO 8'0"

A: *(Signature)*
 T. *(Signature)*
 OWNER.

(Signature)
T. G. KRISHNAMURTHY RAO
 CIVIL ENGINEER
 CLASS I LICENSED SURVEYOR NO. 370
 CORPORATION OF SURV.
 C-10, SA... AVENUE
 11/12, LAKE VIEW ROAD, MADRAS-600039
 LICENSED SURVEYOR.